

PLAN FOR A RESIDENCE IN NORTHERN PORTION OF PLOT NO. 1 (PLOT 1B)
OF SURVEY NO 211/6 MADIPAKKAM VILLAGE ST. THOMAS MOUNT
PANCHAYAT UNION, SAIDAPET TALUK CHENNAI ANNA DISTRICT
FOR MR. S.K. SUBRAMANIAN **SCALE 8 FT. TO 1 INCH (1:100)**

EXTENT OF PLOT 2042 SQ. 150 M²
 PLINTH AREA 490 SQ. 46 M²
 OPEN GROUND 1552 SQ. 144 M²
 CARPET AREA 395 SQ. 37 M²

SPECIFICATION.

CONCRETE STONE JELLY IN CEMENT MORTAR 1:4:8 IN FOUNDS.
 RANDOM RUBBLE MASONRY IN CEMENT MORTAR 1:6 IN FOUNDS & BASEMENT
 STOCK BRICKS IN CEMENT MORTAR 1:6 IN SUPER-STRUCTURE
 CEMENT CONCRETE 1:2:4 IN ROOF SLAB 4 1/2" THICK WITH 0.8% STEEL
 REINFORCEMENTS, WEATHER PROOFED AS PER M.D.S.S.
 WALLS & CEILING PLASTERED WITH CEMENT MORTAR 1:4.

REFERENCE: D. DOOR 3'3" x 6'6" 100 cms x 198 cms.
 D1 DOOR 3'0" x 6'6" 91 " x 188 "
 D2 DOOR 2'6" x 6'0" 75 " x 182 "
 W. WINDOW 3'5" x 4'6" 91 " x 137 "
 V. WINDOW 2'1" x 2'5" 60 " x 60 " R.C. ROOF SLAB 4 1/2" TH.

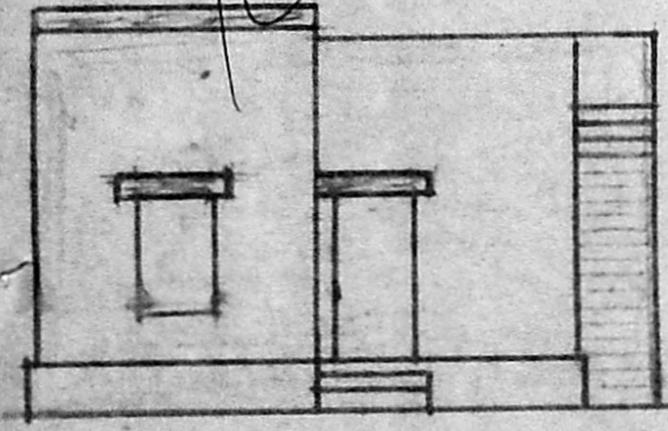

ELEVATION FROM EAST

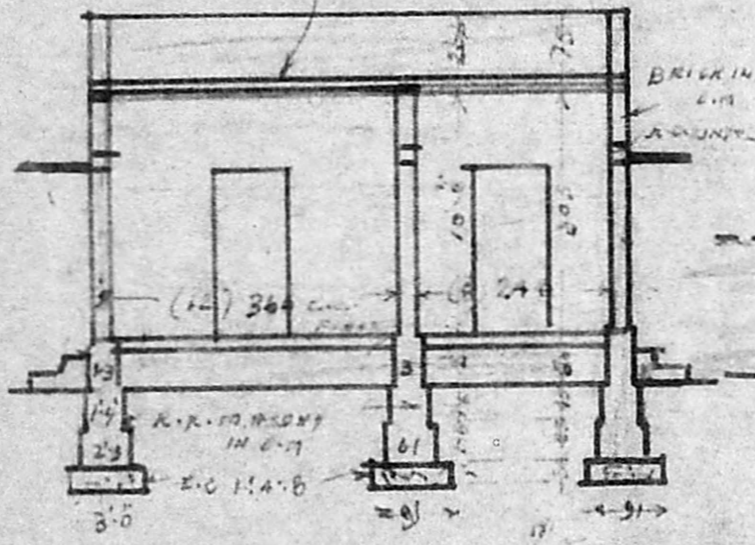

SECTION ON A-B

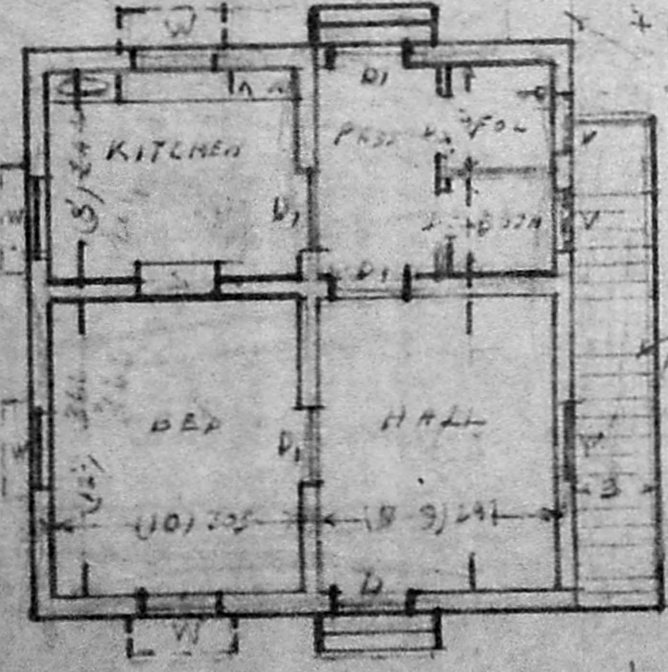

FLOOR PLAN

PLAN SHOWING THE SUB-DIVISION

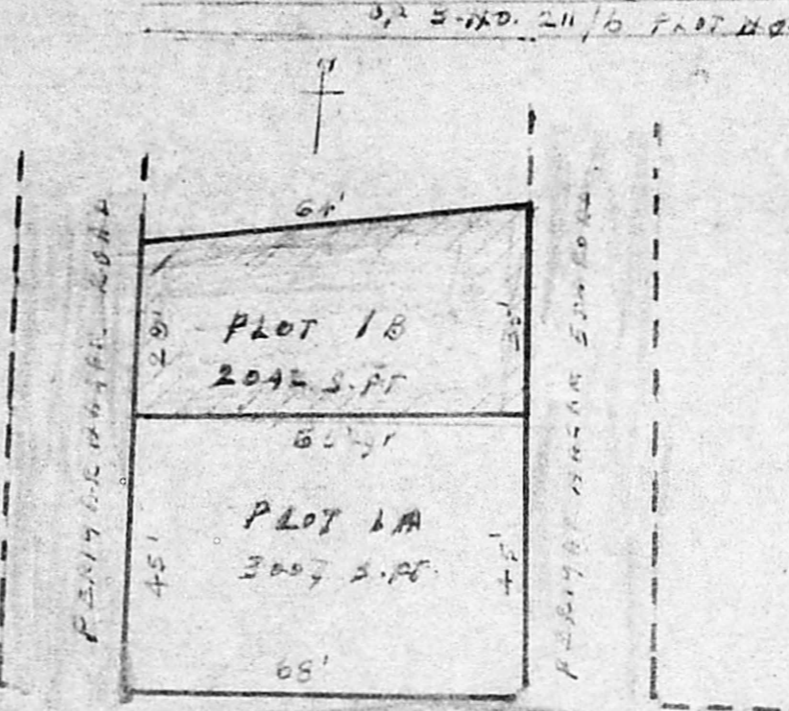

ROAD KAJESWARANAGAR ROAD.

ENLARGED SITE PLAN OF PLOT NO. 1B

SCALE 20' TO 1 IN.

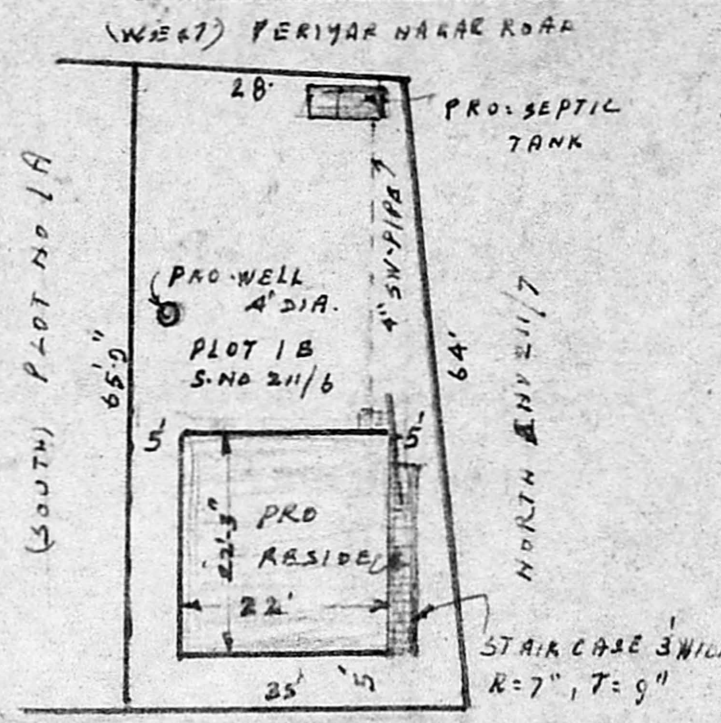

(EAST) PERIYAR NAGAR STREET.

A/23355/158/93
 Planning Permit No. **APPROVED**
 SUBJECT TO THE CONDITIONS IN
 THIS OFFICE LETTER.
 No. A2/17820/92 Date 2/93
 FOR MEMBER SECRETARY
 MADRAS METROPOLITAN
 DEVELOPMENT AUTHORITY
 MADRAS - 600 008.

PART LAYOUT OF HOUSE SITES IN S.NO. 211/6
 MADIPAKKAM VILLAGE ST. THOMAS MOUNT
 APPD AS 10.11.92 DATE 108/71

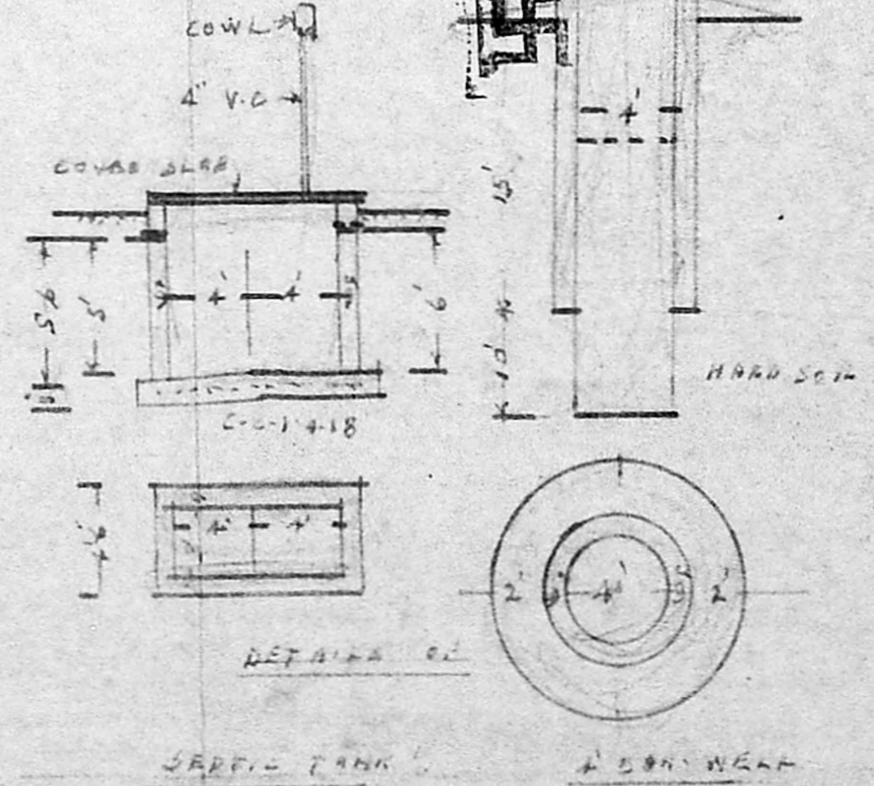
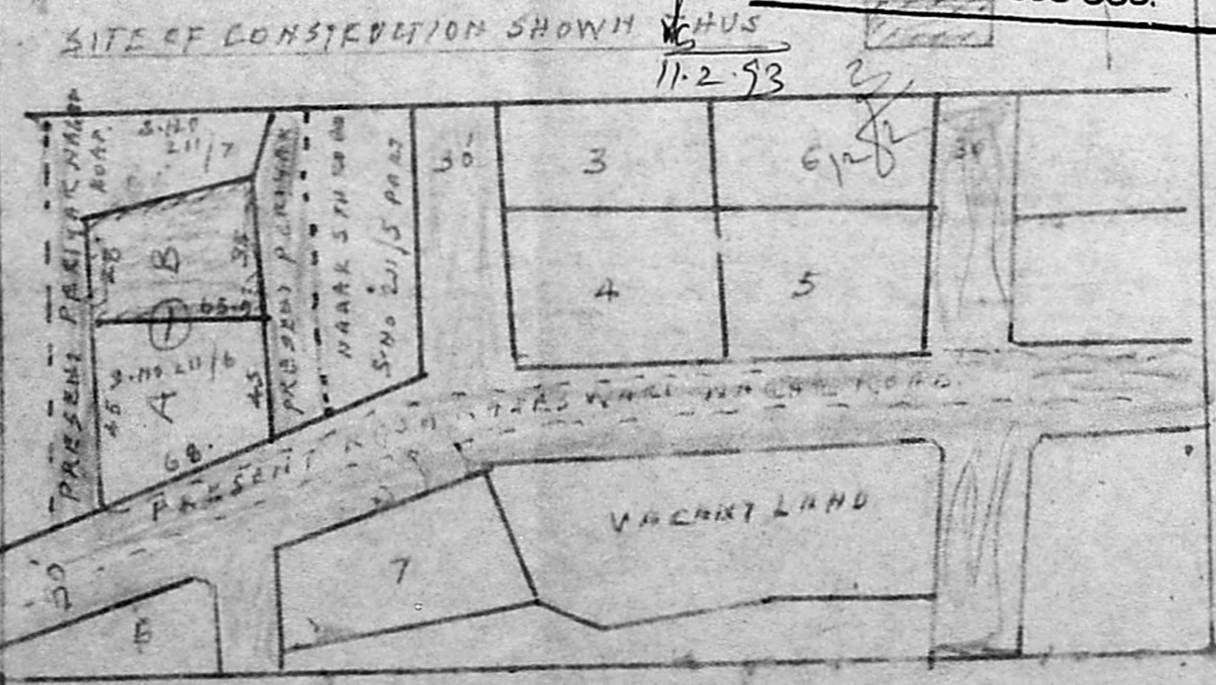

S. A. Antonisamy
S. A. ANTONISAMY,
 CIVIL ENGINEER &
 Licensed Surveyor - Class II
 CORPORATION OF MADRAS
 License No. 1580
 SURVEYOR

S.K. Subramanian
 OWNER